

FIRST FLOOR PLAN

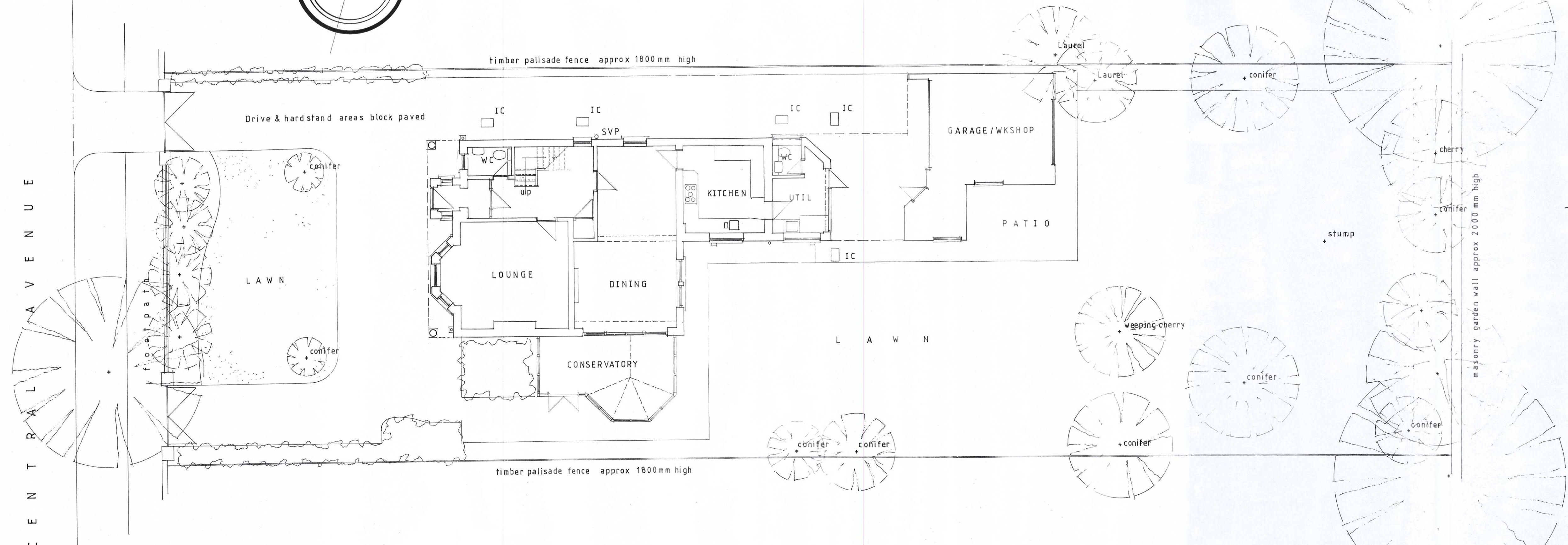

GROUND FLOOR PLAN / SITE LAYOUT

ST0396 / 15 HFUL

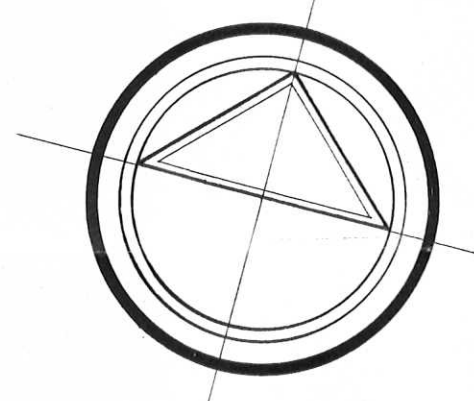

PROPOSED ALTERATIONS & EXTENSIONS TO WESTGARTH  
16 CENTRAL AVENUE HARTON SOUTH SHIELDS

GROUND & FIRST FLOOR PLANS  
AS EXISTING

GRAY o FAWDON + RIDDLE ARCHITECTS  
THE QUADRUS CENTRE • WOODSTOCK WAY • BOLDON BUSINESS PARK NE35 9PF • TEL 51974 60

1 : 100	589 / 1
---------	---------